

# ORPHEAL-CHIRRO

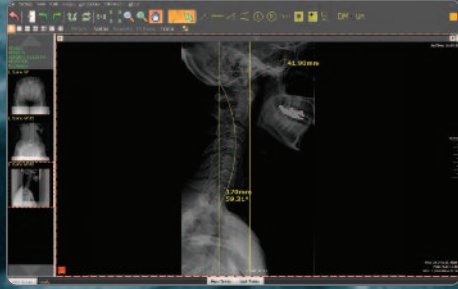

Your Practice. Your Preference.  
Your Productivity Solution.



20/20 Imaging

# OPAL-CHIRO

The Leader in Chiropractic  
Digital Imaging

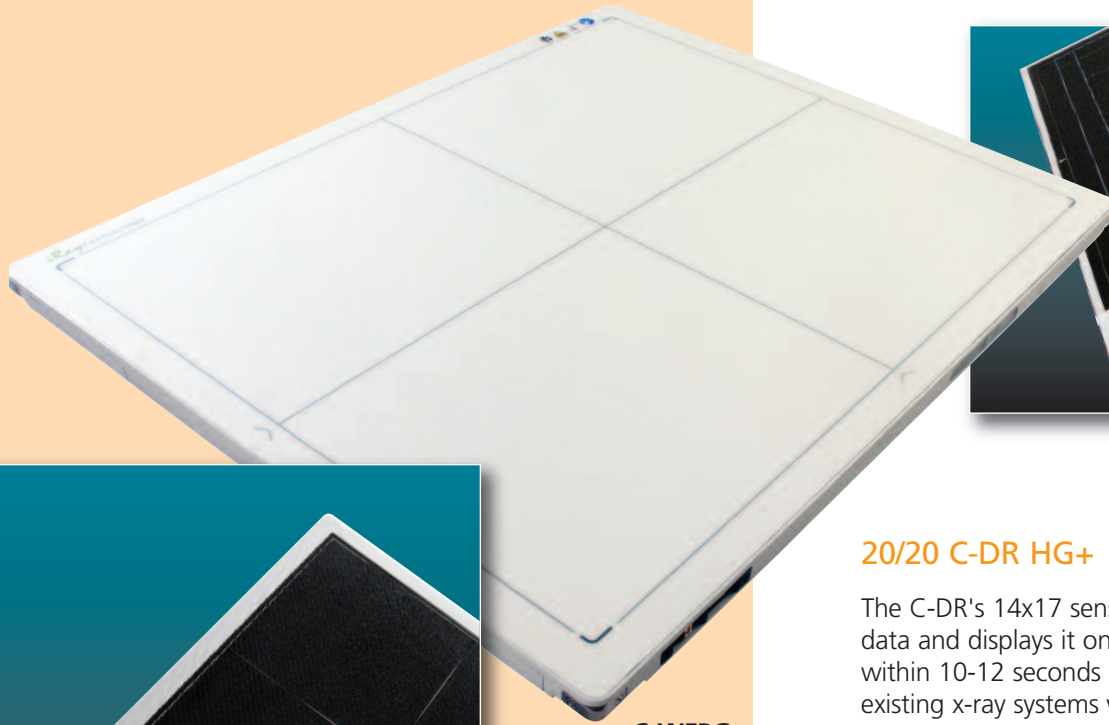

C-WFPG

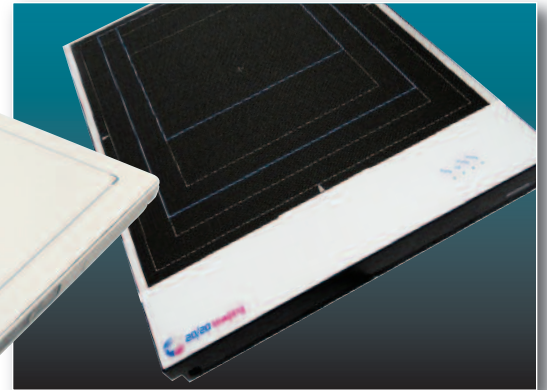

C-DR HG+

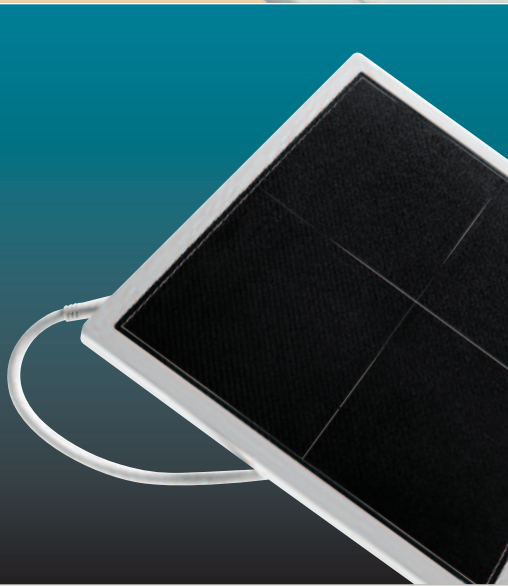

C-FPG

## 20/20 Imaging's Complete Opal-CHIRO Solution

20/20 Imaging delivers an advanced chiropractic solution to seamlessly integrate clinic workflow while encompassing a powerful suite of digital tools. 20/20 Imaging's chiropractic solution offers an enterprise level PACS along with several advanced DR panel options with integrated patient database, imaging, and communications systems.

## 20/20 C-DR HG+

The C-DR's 14x17 sensor directly captures the image data and displays it on an acquire computer workstation within 10-12 seconds of exposure. It is adaptable to most existing x-ray systems with our universal grid cabinets.

### Technical Specifications

- Flat Panel CCD Technology
- 3.2lp/mm

## C-FPG

The versatile flat panel DR offers images within seconds of exposure and fits easily into smaller x-ray rooms. The 17x17 inch panel produces high quality images and is configurable on multiple chiropractic stands.

### Technical Specifications

- Off Center Imaging
- 3.5lp/mm
- Pixel Array – 3072 x 3072

## C-WFPG (Wireless)

All new wireless connectivity. Eliminate the need for a static wired connection and the need to run extra cabling. The 14x17 inch panel produces high quality images and fits into standard bucky cabinets without any modification.

### Technical Specifications

- Cassette Sized
- Lithium Ion Battery
- 3.3lp/mm
- Pixel Array – 2304 x 2800
- Carbon Fiber Construction

## Customized Chiropractic PACS Tool-Set

20/20 Imaging offers the specialized Opal chiropractic toolset that offers advanced measurement and alignment tools in addition to the standard set of advanced PACS tools and functionalities.

### Chiropractic PACS Tool-Set

- Atlas Orthogonal Analysis
- NUCCA
- Gonstead measurements
- Upper Cervical Analysis
- George's Lines
- Ilium Analysis
- Line Drawing
- Measuring
- Angles (Regular, Cobb)
- Cervical Curve
- Lumbar Curve
- Orthospinology
- Spine Labeling
- Full Spine Stitching (optional)

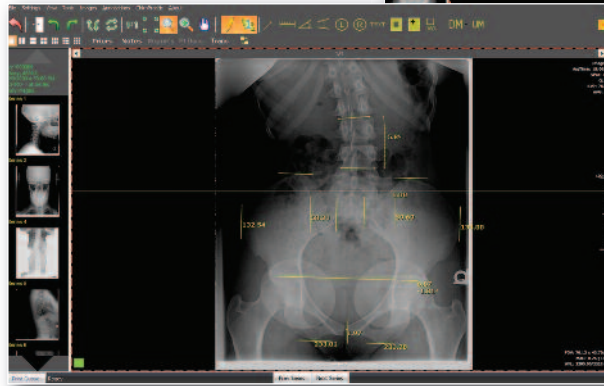

**ILLIUM ANALYSIS  
(GONSTEAD PACKAGE)**

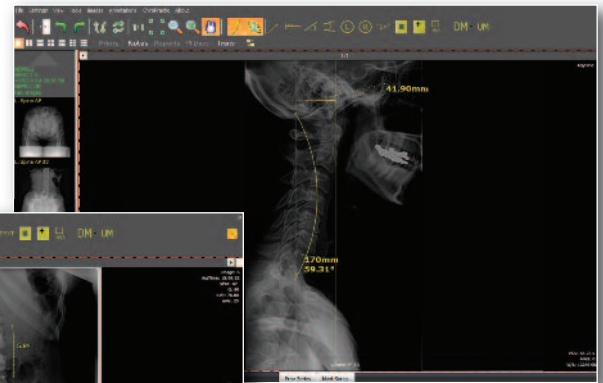

**CERVICAL CURVE TOOL**

### Opal-PACS Features and Functionalities

20/20 Imaging's Opal-CHIRO offers a completely Web-based PACS solution designed to streamline facility workflow with intuitive, easy-to-use features.

- Exam room viewing software allows for freedom to view digital images in multiple exam rooms
- Multi-modality, multi-vendor compatibility
- CD burning and paper print functions
- Auto-routing and film printing
- Importing CDs from outside facilities
- Scan documents into exams
- Disaster Recovery—Auto-Archive Images to an off-site location (optional)
- View anywhere, anytime, on any mobile device with the mobile software platform (optional)

### Advanced Customizable PACS Features

Display management, custom Worklists and dynamic toolbars that change with the modality are only the beginning of 20/20 Imaging's customizable features. A full range of specialized modules lets users add new functionalities to enhance their specialized workflow without the cost of unwanted features.

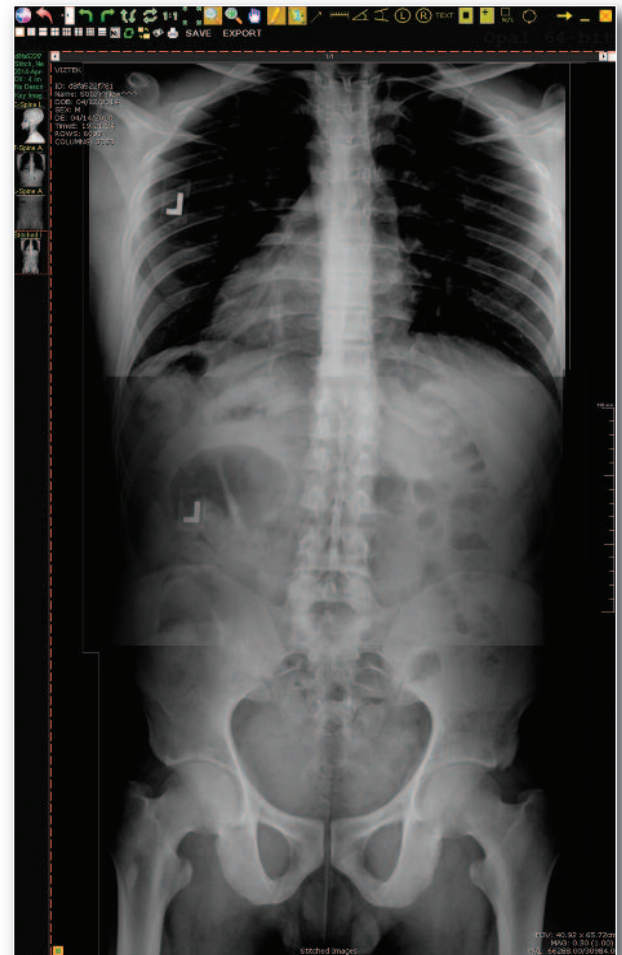

**FULL SPINE STITCHING**

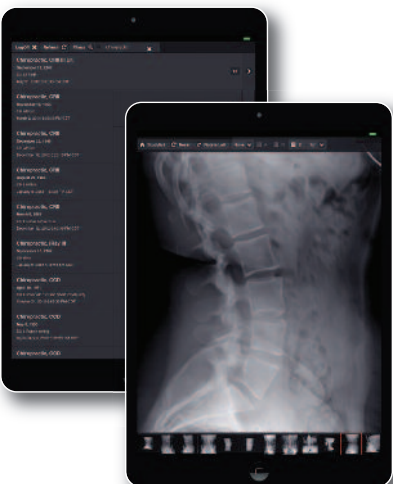

**MOBILE VIEWING**

# OPAL-CHIRO PANEL CONFIGURATIONS



**UPPER CERVICAL CONFIGURATION**



**ROTATING CABINET (OPTIONAL)**



**RETROFIT PANEL CONFIGURATION**



**STRAIGHT ARM**



2217 U.S. Highway 70 East • Garner, NC 27529 • Phone: 866.734.6234  
[www.2020imaging.net](http://www.2020imaging.net)